

Mountain

For concert band

Ano Yatsu (Dan N)

Arr. Penbu

Valiantly (♩. = 54) V1

Voice

"Join me on a jour-ney to the stage on the moun-tain top"

Piccolo

Flute 1 *mf*

Flute 2 *mf*

Oboe

Bassoon *mf*

Clarinet in B♭ 1 *p*

Clarinet in B♭ 2 *p*

Bass Clarinet *mf*

Alto Saxophone *p*

Tenor Saxophone *p*

Baritone Saxophone *mp*

Valiantly (♩. = 54) V1

Trumpet in B♭ 1

Trumpet in B♭ 2

Horn in F

Trombone

Euphonium

Tuba

Timpani F, G, A, C

Glockenspiel *mp*

Suspended Cymbal *p < f*

Crash Cymbals

Snare Drum

Bass Drum

Mountain

7

Vo. Spurred on by your sto - ry I start-ed my climb I fum-bled andstum-bled 'til I came to a sud-den stop Pain-ful-ly a-ware you've long left me be-hind The

Picc.

Fl. 1

Fl. 2

Ob.

Bsn.

Cl. in Bb 1

Cl. in Bb 2

B. Cl.

A. Sax.

T. Sax.

Bar. Sax.

Tpt. in Bb 1

Tpt. in Bb 2

Hn. in F

Tbn.

Euph.

Tba.

Timp.

Glock.

Sus. Cym.

Cr. Cym.

SD

BD

mf cresc.

mp cresc.

f

Mountain

3

P1

13

Vo. oth - er side you did - n't know I watched the miles be - tween us grow A hun - dred steps, a thou - sand doubts All thoughts I could have lived with - out I'm giv - ing up and los - ing heart

Picc. *p*

Fl. 1 *mp cresc.*

Fl. 2 *mp cresc.*

Ob.

Bsn.

Cl. in Bb 1 *mp sub.*

Cl. in Bb 2 *mp sub.*

B. Cl. *mp sub.*

A. Sax. *(cresc.)*

T. Sax. *(cresc.)*

Bar. Sax.

P1

Tpt. in Bb 1

Tpt. in Bb 2

Hn. in F

Tbn.

Euph.

Tba.

Timp. *p cresc.*

Glock.

Sus. Cym.

Cr. Cym.

SD

BD

Mountain

18

C1

Vo. Fall-ing down and torn a-part I knew that it was hope-less from the start I could push it to my lim - it And en - dure the fi - nal min - ute I could give it all I've got Like how you

Picc.

Fl. 1

Fl. 2 *(cresc.)*

Ob. *(cresc.)*

Bsn.

Cl. in Bb 1

Cl. in Bb 2

B. Cl.

A. Sax. *(cresc.)*

T. Sax. *(cresc.)*

Bar. Sax.

C1

Tpt. in Bb 1

Tpt. in Bb 2

Hn. in F

Tbn.

Euph.

Tba.

Timp. *(cresc.)*

Glock.

Sus. Cym.

Cr. Cym.

SD

BD

mf

f

mf

f

mf

p \leq *f*

mf

Mountain

5

24

Vo. want - ed me to I could chase the dream you showed me Take to heart the words you told me But I knew I could nev - er be some-one like

Picc.

Fl. 1

Fl. 2

Ob.

Bsn.

Cl. in Bb 1

Cl. in Bb 2

B. Cl.

A. Sax.

T. Sax.

Bar. Sax.

Tpt. in Bb 1

Tpt. in Bb 2

Hn. in F

Tbn.

Euph.

Tba.

Timp.

Glock.

Sus. Cym.

Cr. Cym.

SD

BD

mf

p *f*

29

II

V2

Vo. you Shin-ing in the spot-light you sang of a mem-o-ry

Picc. *mf* *p*

Fl. 1 *f* *mp*

Fl. 2 *f* *mp*

Ob. *mp*

Bsn. *mp*

Cl. in Bb 1 *mp*

Cl. in Bb 2 *mp*

B. Cl. *mp*

A. Sax. *mf* *p*

T. Sax. *mf* *p*

Bar. Sax. *mp* *p*

II

V2

Tpt. in Bb 1 *mf*

Tpt. in Bb 2 *mp*

Hn. in F *mp*

Tbn. *mf* *mp*

Euph. *mf*

Tba. *mf*

Timp. *mf* *mp*

Glock. *mf* *mp*

Sus. Cym. *p* *f*

Cr. Cym. *mf*

SD *mf*

BD *mf*

Mountain

7

35

Vo. *Hid-den in the shad-ows I watched from the crowd Proud-ly rem-i-nisc-ing of a time in your his-to-ry You shared with us a sto-ry kept se-cret 'til now The*

Picc.

Fl. 1 *mf cresc.*

Fl. 2 *mf cresc.*

Ob. *mp cresc.*

Bsn.

Cl. in Bb 1

Cl. in Bb 2

B. Cl.

A. Sax.

T. Sax.

Bar. Sax.

Tpt. in Bb 1

Tpt. in Bb 2

Hn. in F

Tbn.

Euph.

Tba.

Timp.

Glock. *mf mp mf*

Sus. Cym.

Cr. Cym.

SD

BD

P2

41

Vo. oth - er side I did - n't know Your jour - ney start - ed years a - go A hun - dred steps, a thou - sand doubts But still you per - se - vered some - how You went through hell and held on tight

Picc.

Fl. 1 (cresc.)

Fl. 2 (cresc.)

Ob. (cresc.)

Bsn. *mf*

Cl. in Bb 1 *mf*

Cl. in Bb 2 *mf*

B. Cl. *mf*

A. Sax. *mp cresc.*

T. Sax. *mf*

Bar. Sax. *mp*

P2

Tpt. in Bb 1 *mp* *mf*

Tpt. in Bb 2 *mp* *mf*

Hn. in F *mp cresc.*

Tbn. *mp cresc.*

Euph.

Tba.

Timp.

Glock. *mp*

Sus. Cym.

Cr. Cym.

SD *mp*

BD *mf*

46 C2

Vo. Pushed through eve - ry day and night Un - til you had the peak with - in your sights I can try to test my lim - it And en - dure an - oth - er min - ute I can

Picc. *tr*

Fl. 1 *(cresc.)* *f*

Fl. 2 *(cresc.)* *mf*

Ob. *(cresc.)* *mf*

Bsn. *mf*

Cl. in Bb 1 *mf*

Cl. in Bb 2 *f*

B. Cl. *mf*

A. Sax. *(cresc.)* *mp*

T. Sax. *mf*

Bar. Sax. *mp*

C2

Tpt. in Bb 1 *mp*

Tpt. in Bb 2 *mp*

Hn. in F *(cresc.)* *mf*

Tbn. *(cresc.)* *mf*

Euph. *mf*

Tba. *mf*

Timp. *mf*

Glock. *mp*

Sus. Cym. *mp*

Cr. Cym. *mp*

SD *mf*

BD *mf*

51

Vo. fol - low in the steps Of some-one I look up to I can reach for some-thing bet - ter But I know it would - n't mat - ter what I do I can

Picc. *mp*

Fl. 1

Fl. 2

Ob.

Bsn.

Cl. in Bb 1

Cl. in Bb 2

B. Cl.

A. Sax. *mf* *mp*

T. Sax.

Bar. Sax.

Tpt. in Bb 1

Tpt. in Bb 2

Hn. in F

Tbn.

Euph.

Tba.

Timp.

Glock. *mf* *mp* *mf*

Sus. Cym.

Cr. Cym.

SD *mf*

BD

Mountain

11

56 **B1**

Vo. nev - er be some-one like _ you _ I've wast - ed the time I've been grant-ed _ Ob - sessed with what could have been Now I see I

Picc. *f*

Fl. 1 *f*

Fl. 2 *f*

Ob. *f*

Bsn. *f*

Cl. in Bb 1 *f*

Cl. in Bb 2 *f*

B. Cl. *f*

A. Sax. *mf*

T. Sax. *mf*

Bar. Sax. *mf*

B1

Tpt. in Bb 1 *f*

Tpt. in Bb 2 *mf*

Hn. in F *mp*

Tbn. *mp*

Euph. *mp*

Tba. *mp*

Timp. *mf*

Glock. *f*

Sus. Cym. *p*

Cr. Cym. *f*

SD *p*

BD *mf*

62 12

Vo. fol-lowed your lead When I should have fol-lowed my dream

Picc. *mp* *f*

Fl. 1 *mp* *f*

Fl. 2 *mp* *f* *mf*

Ob. *mp* *f* *mp*

Bsn. *mf*

Cl. in Bb 1 *mp* *f* *mf*

Cl. in Bb 2 *mp* *f* *mf*

B. Cl. *mp* *f*

A. Sax. *f* *mp*

T. Sax. *f* *mp*

Bar. Sax. *f* *mp*

12

Tpt. in Bb 1 *mp* *f*

Tpt. in Bb 2 *mp* *f*

Hn. in F

Tbn. *p*

Euph. *p*

Tba. *p*

Timp. *mf*

Glock. *mp* *f* *mp*

Sus. Cym. *p* *f*

Cr. Cym. *f* *mf*

SD *f* *mf*

BD *mp* *f* *mf*

68 P3

Vo. *I had it wrong, I re-al-ise I*

Picc.

Fl. 1

Fl. 2 *tr*

Ob.

Bsn.

Cl. in Bb 1

Cl. in Bb 2

B. Cl.

A. Sax.

T. Sax.

Bar. Sax.

mp f

mp mf

P3

Tpt. in Bb 1 *mf* *cresc.*

Tpt. in Bb 2 *mf* *cresc.*

Hn. in F *mp* *cresc.*

Tbn. *mp* *cresc.*

Euph. *mp* *cresc.*

Tba. *mp* *cresc.*

Timp. *mp* *cresc.*

Glock. *mf*

Sus. Cym.

Cr. Cym.

SD

BD *mp cresc.*

Mountain

74

Vo. can't de-pend on maps or guides The jour-ney to the moun-tain peak For eve-ry-bod-y is u-nique A hun-dred steps, a thou-sand trials Test-ing all I am But I'll en-

Picc.

Fl. 1

Fl. 2

Ob.

Bsn.

Cl. in Bb 1

Cl. in Bb 2

B. Cl.

A. Sax.

T. Sax.

Bar. Sax.

Tpt. in Bb 1

Tpt. in Bb 2

Hn. in F

Tbn.

Euph.

Tba.

Timp.

Glock.

Sus. Cym.

Cr. Cym.

SD

BD

Mountain

15

79 rall. - - - - - **C3 Assertively (♩. = 50)**

Vo. - dure it all and chal-lenge eve-ry mile Now I know I was mis-tak-en In the path that I had tak-en I'll try a-gain and this time I won't give up half-way I will

Picc. *f* *mp*

Fl. 1 *f* *mp*

Fl. 2 *f* *mp*

Ob. *mf*

Bsn. *mf*

Cl. in Bb 1 *mf cresc.*

Cl. in Bb 2 *mf cresc.*

B. Cl. *mp cresc.*

A. Sax. *mf cresc.*

T. Sax. *mf cresc.*

Bar. Sax. *mf*

Tpt. in Bb 1 *mp* **C3 Assertively (♩. = 50)**

Tpt. in Bb 2 *mp*

Hn. in F (cresc.) *mf*

Tbn. (cresc.) *mf*

Euph. (cresc.)

Tba. (cresc.)

Timp. (cresc.) Ab, Bb, C, Eb

Glock. *p* *f*

Sus. Cym. *p* *f*

Cr. Cym. *p* *f*

SD *p* *f*

BD (cresc.) *mf*

85 poco a poco accel. - - - - - [C4] Tempo primo (♩. = 54)

Vo. do what-e-ver's need-ed And I will not fall de-feat-ed Giv-ing all I've got just to find my own stage I will push it past my lim-it I will play the game and win it I will

Picc. *cresc.* *mf*

Fl. 1 *cresc.* *mf*

Fl. 2 *cresc.* *mf*

Ob. *cresc.* *f*

Bsn. *mf* *f*

Cl. in B♭ 1 *(cresc.)* *f*

Cl. in B♭ 2 *(cresc.)* *f*

B. Cl. *(cresc.)* *mf*

A. Sax. *(cresc.)* *mf*

T. Sax. *mf*

Bar. Sax. *mf*

poco a poco accel. - - - - - [C4] Tempo primo (♩. = 54)

Tpt. in B♭ 1 *ff*

Tpt. in B♭ 2 *f*

Hn. in F

Tbn. *mp cresc.*

Euph. *mp cresc.*

Tba. *mp cresc.*

Timp. *mf*

Glock. *mf*

Sus. Cym. *p* *f*

Cr. Cym. *f* *mf*

SD *mp* *f* *mf*

BD *cresc.* *f*

Mountain

17

91

Vo. make it to the top And I will do it my way I will climb un-til the end And I'll fi - nal-ly as-cend up - on the stage When I

Picc.

Fl. 1

Fl. 2

Ob.

Bsn.

Cl. in Bb 1

Cl. in Bb 2

B. Cl.

A. Sax.

T. Sax.

Bar. Sax.

Tpt. in Bb 1

Tpt. in Bb 2

Hn. in F

Tbn.

Euph.

Tba.

Timp.

Glock.

Sus. Cym.

Cr. Cym.

SD

BD

A detailed musical score for a concert band, titled 'Mountain'. The score is for measures 91 through 95. It includes parts for a vocal soloist, piccolo, flutes (1 and 2), oboe, bassoon, clarinets in Bb (1 and 2), baritone clarinet, alto saxophone, tenor saxophone, baritone saxophone, trumpets in Bb (1 and 2), horn in F, tuba, euphonium, timpani, glockenspiel, suspended cymbal, crash cymbal, snare drum, and bass drum. The vocal line has lyrics: 'make it to the top And I will do it my way I will climb un-til the end And I'll fi - nal-ly as-cend up - on the stage When I'. The instrumentation includes woodwinds, brass, and percussion. Dynamics like 'f' (forte) are indicated. The key signature has two flats (Bb and Eb), and the time signature is 4/4.

96 01

Vo. con - quer my moun-tain one day Ahh When I con-quer my moun-tain one day

Picc. *mf* *f* *mp*

Fl. 1 *f*

Fl. 2 *f*

Ob. *mf*

Bsn. *f*

Cl. in Bb 1 *mf*

Cl. in Bb 2 *mf*

B. Cl. *f*

A. Sax. *f*

T. Sax. *f*

Bar. Sax. *f*

01

Tpt. in Bb 1 *f*

Tpt. in Bb 2 *mf*

Hn. in F

Tbn. *f*

Euph. *f*

Tba. *f*

Timp. *mf*

Glock. *mf*

Sus. Cym. *p* *f*

Cr. Cym. *f*

SD *f*

BD *f*

Mountain

19

102

02 rit.

Vo. Ooh When I con-quer my moun-tain one day

Picc.

Fl. 1

Fl. 2

Ob.

Bsn.

Cl. in Bb 1

Cl. in Bb 2

B. Cl.

A. Sax.

T. Sax.

Bar. Sax.

02 rit.

Tpt. in Bb 1

Tpt. in Bb 2

Hn. in F

Tbn.

Euph.

Tba.

Timp.

Glock.

Sus. Cym.

Cr. Cym.

SD

BD

mf

mf

mf

f

mf sub.

p

mp

p

mp

mp

mf

mp

mf

Voice

Mountain

For concert band

Ano Yatsu (Dan N)

Arr. Penbu

Valiantly (♩. = 54)

4

V1

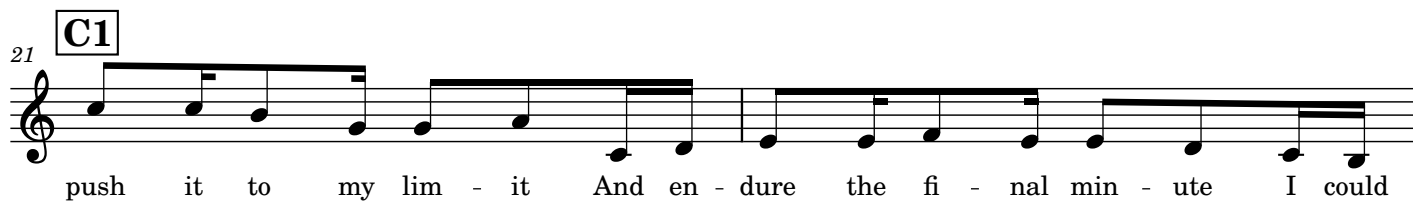
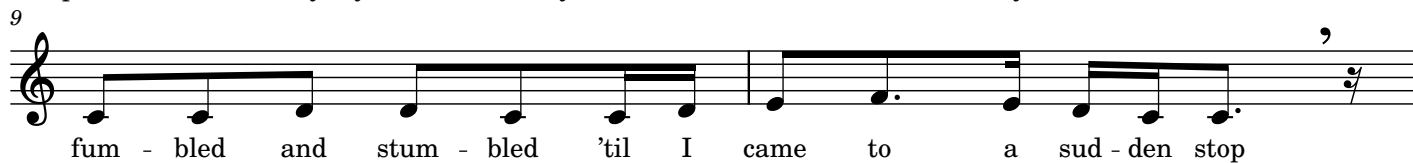
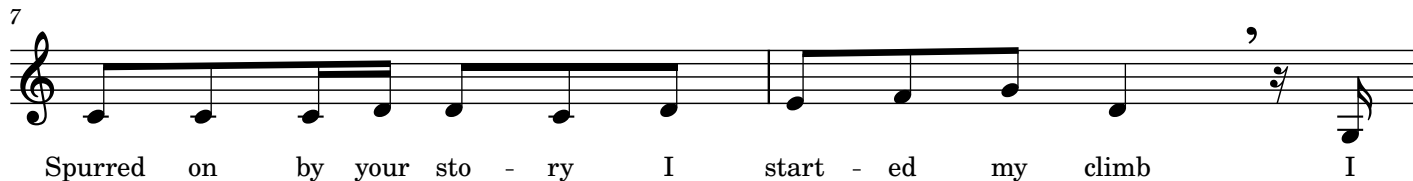

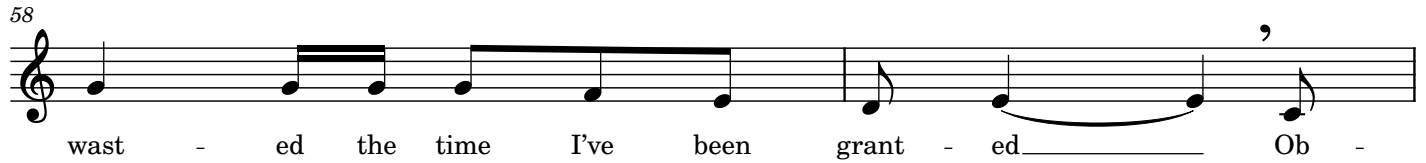
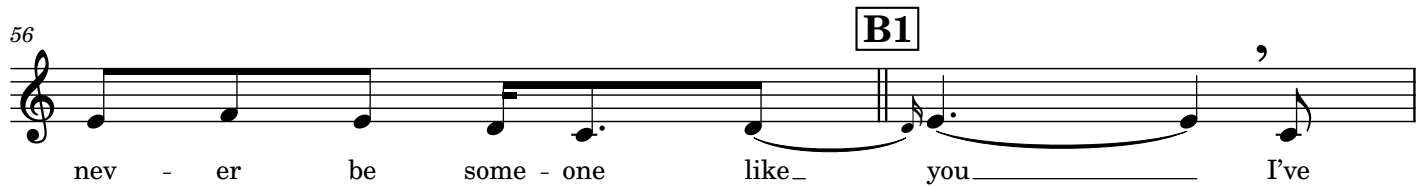

77

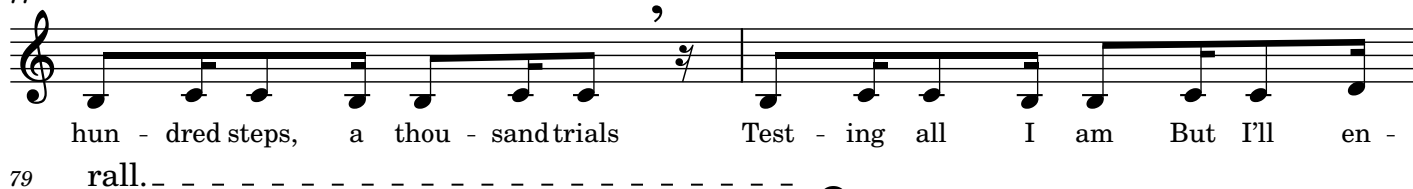

79

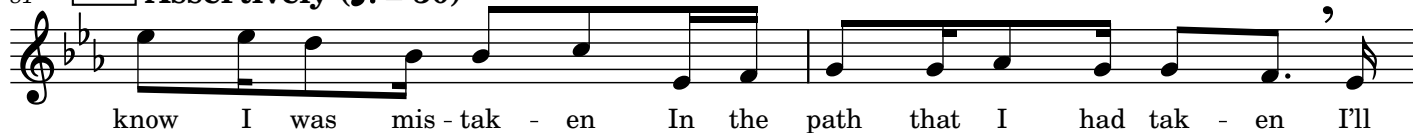

81

C3 Assertively (♩. = 50)

83

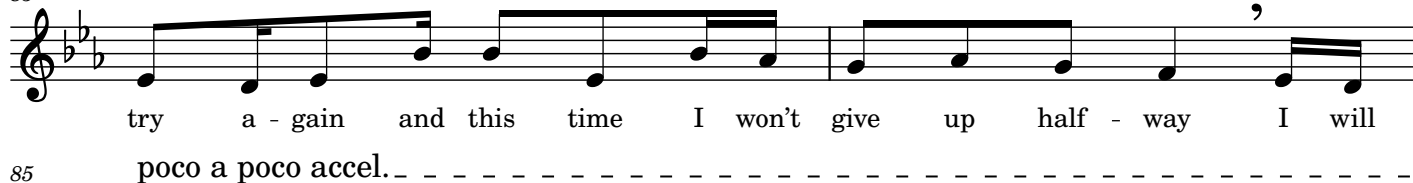

85

87

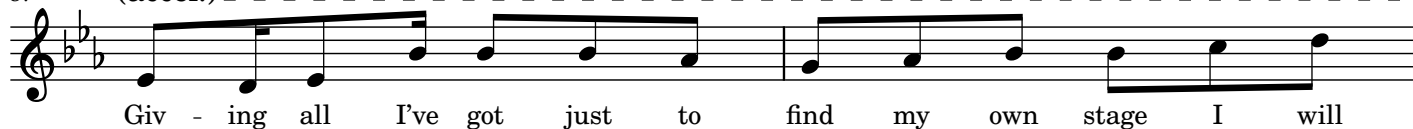

89

C4 Tempo primo (♩. = 54)

91

93

96

98

102

106

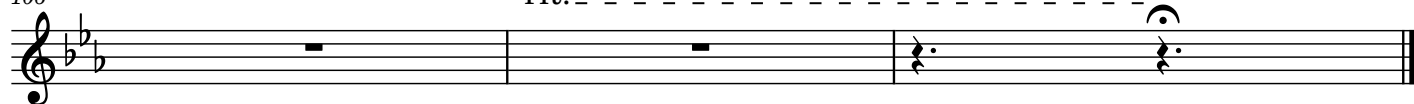

Piccolo

Mountain

For concert band

Ano Yatsu (Dan N)

Arr. Penbu

V1
Valiantly (♩. = 54)

P1 4 8 *p*

17 **C1** 8

29 **I1** *mf* **V2** 8 *p*

41 **P2** 6 *tr* **C2** *p* **B1**

53 *mp* *f*

61 **I2** *mp* *f*

68

73 **P3** 6 *f* *rall.* **C3** *mp* **Assertively** (♩. = 50)

84 *poco a poco accel.* *cresc.*

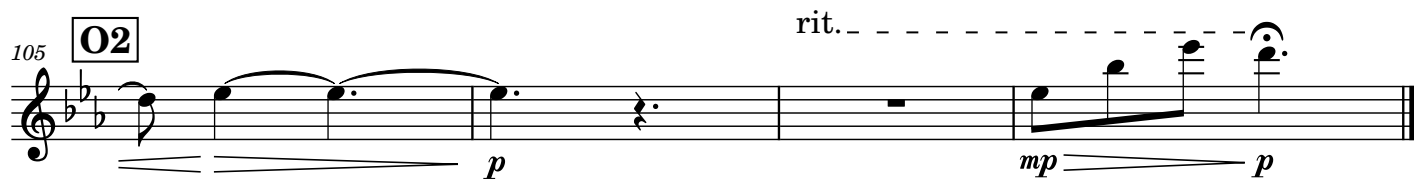
89 **C4** Tempo primo (♩. = 54)

Flute

Mountain

For concert band

Ano Yatsu (Dan N)

Arr. Penbu

Valiantly (♩. = 54)

- Measure 1:** *mf* (mezzo-forte)
- Measure 5:** **V1** (Vibrato 1), *p* (piano)
- Measure 10:** **P1** (Pizzicato 1), *mp cresc.* (mezzo-piano, crescendo)
- Measure 15:** *(cresc.)* (crescendo), **C1** (Crescendo 1), *8* (octave 8)
- Measure 29:** **I1** (Accent 1), *f* (forte)
- Measure 35:** *mp* (mezzo-piano)
- Measure 41:** **P2** (Pizzicato 2), *(cresc.)* (crescendo)
- Measure 45:** *(cresc.)* (crescendo), *f* (forte)
- Measure 49:** **C2** (Crescendo 2)
- Measure 54:** **B1** (Bow 1)

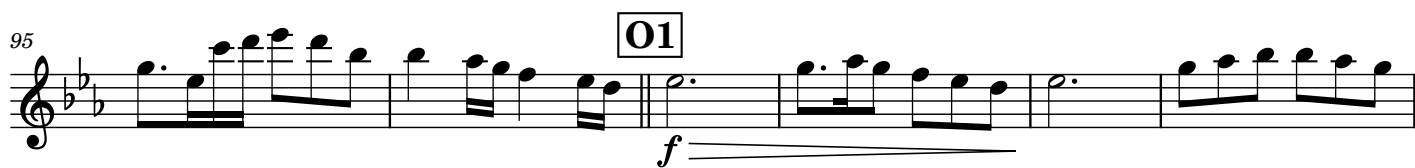
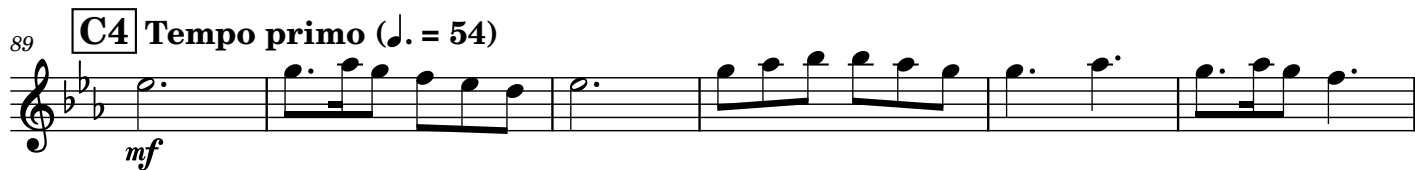
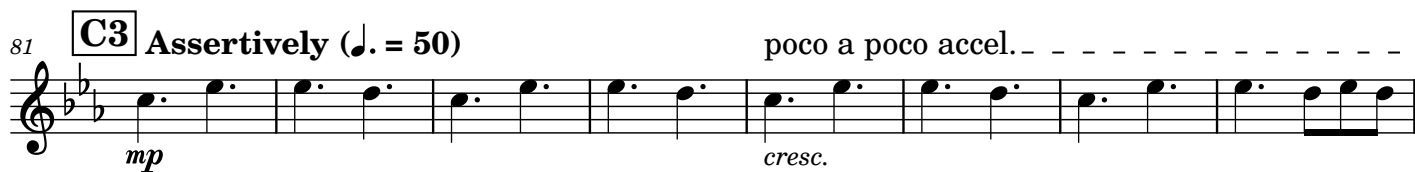
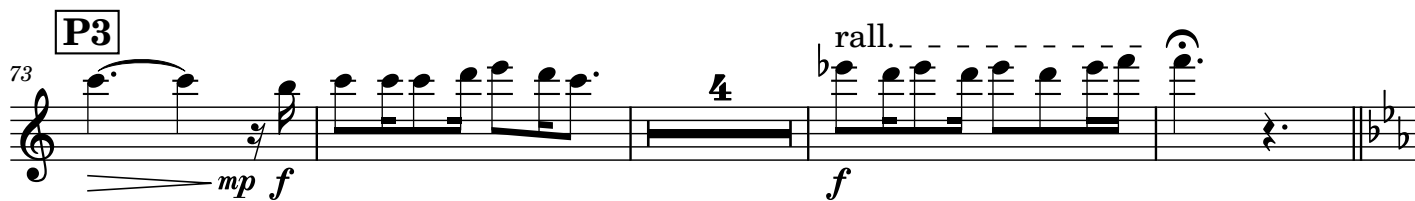
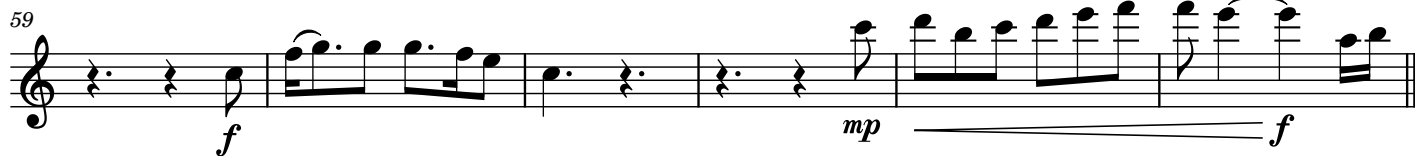

Flute 2

Mountain

For concert band

Ano Yatsu (Dan N)

Arr. Penbu

Valiantly (♩. = 54)

5 **V1** *mf*

15 *p* **P1** *mp cresc.*

29 *f* **I1** **V2** *mp*

35 *mf cresc.*

41 **P2** *(cresc.)*

47 **C2** *(cresc.)* *mf*

53 **B1**

59 *f* *mp* *f*

65 **I2**

mf *tr*

69

tr

73 **P3**

mp *mf* *f* *rall.*

81 **C3** Assertively (♩. = 50) poco a poco accel. _ _ _ _ _

mp *cresc.*

89 **C4** Tempo primo (♩. = 54)

mf

95 **O1**

f

101

105 **O2**

mf *rit.* *p*

Oboe

Mountain

For concert band

Ano Yatsu (Dan N)

Arr. Penbu

V1
Valiantly (♩. = 54)
4 7

P1

16 **C1** 8

29 **I1** 2 **V2**
mp

37 **P2**
mp cresc.

43 (cresc.) *mf*

49 **C2**

55 **B1** 3 *f*

62 **I2**
mp *f* *mp*

69

75

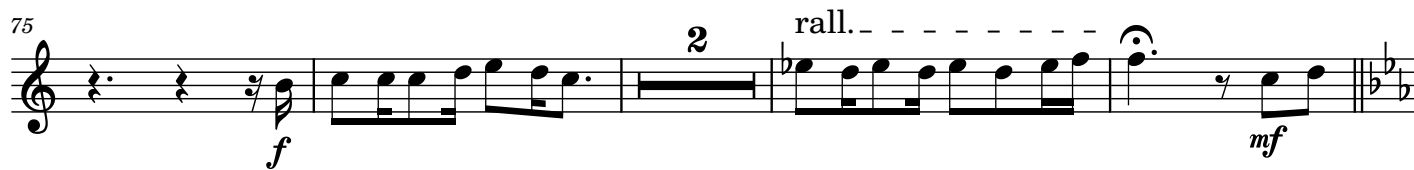

81

C3 Assertively (♩. = 50)

85

poco a poco accel. - - - - -

89

C4 Tempo primo (♩. = 54)

93

97

O1

103

O2

rit. - - - - -

Bassoon

Mountain

For concert band

Ano Yatsu (Dan N)

Arr. Penbu

Valiantly (♩. = 54)

7

13 **P1**

21 **C1**

25

29 **I1** 3 **V2**

37 **P2**

43

47 **C2**

51

mf *mf* *mf* *mp* *mp* *mf* *mf*

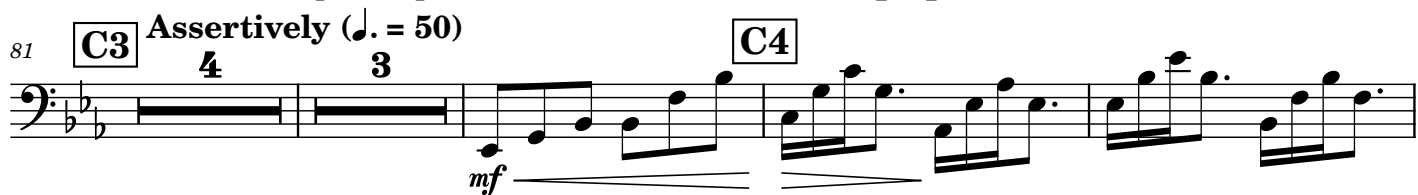
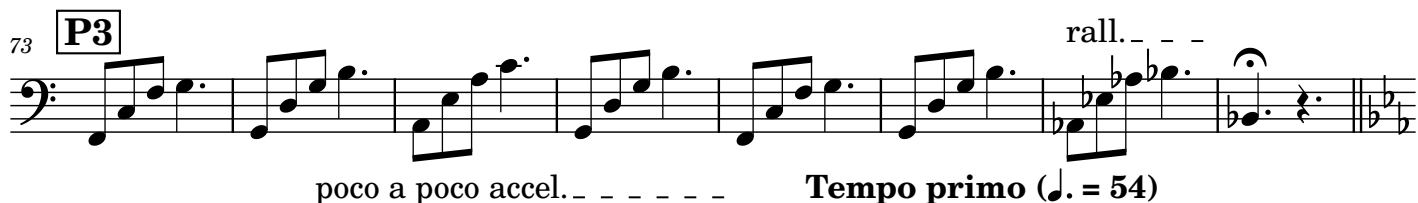
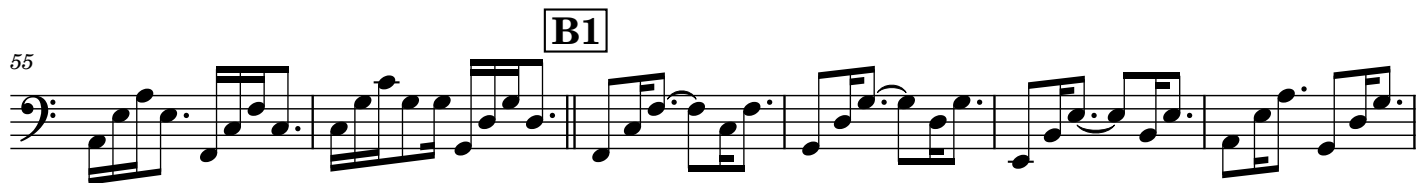

Clarinet in B \flat 1

Mountain

For concert band

Ano Yatsu (Dan N)

Arr. Penbu

Valiantly (♩. = 54)

V1

p *mf*

7

P1 **C1** 8

mp sub.

29 **I1** 2 **V2** *mp*

37

41 **P2** *mf*

45

49 **C2** *f*

53 **B1** 3

2

Mountain

61

I2

69

P3

75

81

C3

Assertively (♩. = 50)

poco a poco accel. _ _ _ _ _

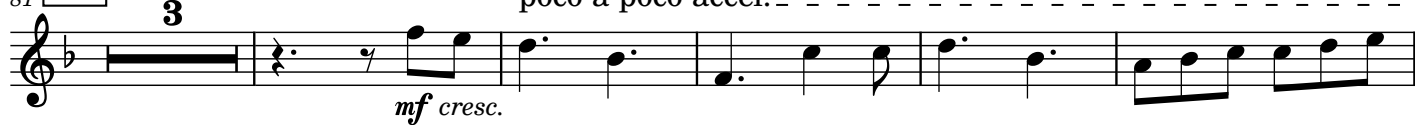

89

C4

Tempo primo (♩. = 54)

93

97

O1

102

O2

rit. _ _ _ _ _

Clarinet in B \flat 2

Mountain

For concert band

Ano Yatsu (Dan N)

Arr. Penbu

Valiantly (♩. = 54)

V1

p *mf*

7

P1 **C1** 8

mp sub.

29 **I1** 2 **V2** *mp*

37 **P2** *mf*

43

49 **C2** *mf*

53 **B1** 3

61 **I2** *f* *mp* *f* *mf*

67 **P3**

75

81 **C3** Assertively (♩. = 50) poco a poco accel. ----- **Tempo primo** (♩. = 54) **C4**

91

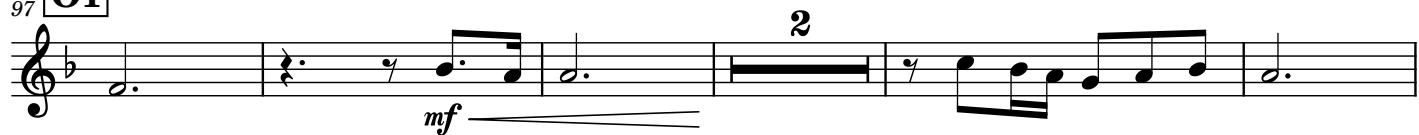
97 **O1**

104

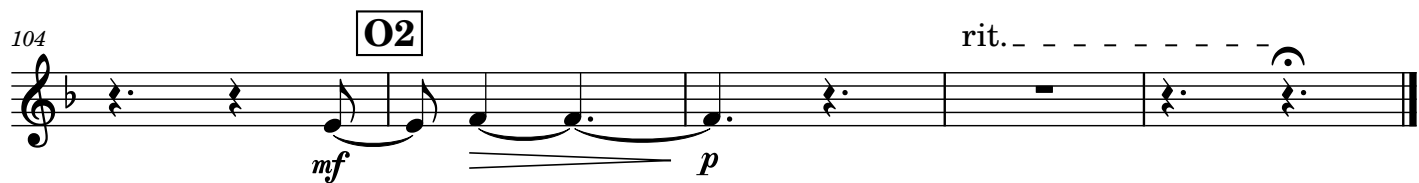

Bass Clarinet

Mountain

For concert band

Ano Yatsu (Dan N)

Arr. Penbu

Valiantly (♩ = 54)

V1

mf

7

P1

mp sub.

13

C1

f

21

25

I1 **V2**

mp *mp*

29

P2

mf

37

43

C2 **B1**

mf *3*

49

2

Mountain

61

I2

67

73

P3

79

rall. - - - - -

C3 Assertively (♩. = 50)

84

poco a poco accel. - - - - -

89

C4 Tempo primo (♩. = 54)

O1

99

O2

rit. - - - - -

Alto Saxophone

Mountain

For concert band

Ano Yatsu (Dan N)

Arr. Penbu

V1
Valiantly (♩. = 54)
4

p

9 **P1**
mf cresc.

15 **C1** 8
(*cresc.*)

29 **I1** *mf* **V2** *p*

35

41 **P2** *mp cresc.*

49 **C2** *mp* *mf* *mp*

57 **B1** 3 *mf* *f*

65 **I2** *mp*

2

Mountain

73 **P3**

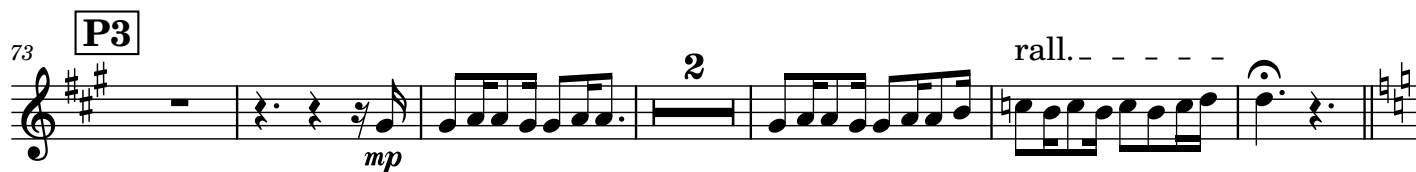

mp rall. - - - -

81 **C3** Assertively (♩. = 50)

mf cresc. poco a poco accel. - - - -

89 **C4** Tempo primo (♩. = 54)

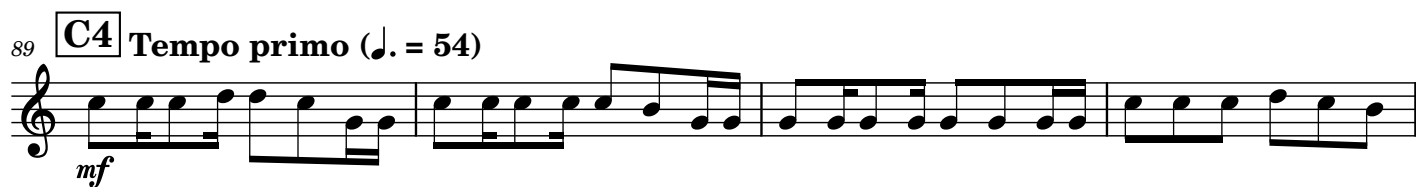

mf

93

97 **O1**

f

103 **O2**

mf *p* rit. - - - -

Tenor Saxophone

Mountain

For concert band

Ano Yatsu (Dan N)

Arr. Penbu

V1
Valiantly (♩. = 54)
4

p

9 **P1**
mp cresc.

15 **C1** 8
(*cresc.*)

29 **I1** **V2**
mf *p*

35

41 **P2**
mf

47 **C2**
mf

53 **B1** 3

2

Mountain

61

I2

67

73

P3

poco a poco accel. - - - - - Tempo primo (♩. = 54)

81

C3

Assertively (♩. = 50)

C4

93

O1

101

O2

Baritone Saxophone

Mountain

For concert band

Ano Yatsu (Dan N)

Arr. Penbu

Valiantly (♩. = 54)

V1

mp *p*

9 **P1**

17 **C1** 8 **I1** 3 *mp*

33 **V2** *p*

39 **P2** *mp*

45 **C2** *mp*

53 **B1** 3 *mf* *f*

65 **I2** **P3**

mp *mp*

75

rall.

81 **C3** Assertively (♩. = 50) poco a poco accel. _ _ _ _ _

mp

89 **C4** Tempo primo (♩. = 54)

mf

97 **O1**

mf

103 **O2** rit. _ _ _ _ _

mf

Trumpet in B \flat 1

Mountain

For concert band

Ano Yatsu (Dan N)

Arr. Penbu

Valiantly ($\text{♩} = 54$)

V1 **P1** **C1**

4 8 7

f

23

29 **I1** **V2**

3

mf

37

41 **P2** **C2**

2 2

mp *mf* *mp*

51 **B1**

f

59

2

mp *f*

2

Mountain

65 **I2** 7 **P3**

mf *cresc.*

76

(cresc.) *rall.*

poco a poco accel. **Tempo primo** (♩. = 54)

81 **C3** Assertively (♩. = 50) **C4**

ff

91

95 **O1** 7 **O2** 2 rit.

f

Trumpet in B \flat 2

Mountain

For concert band

Ano Yatsu (Dan N)

Arr. Penbu

V1
Valiantly (♩. = 54)

P1 7 **C1**

mf

23

29 **I1** 3 **V2**
mp

37

41 **P2** 2 *mp* *mf* 2

48 **C2**
mp

57 **B1** 2 *mf* *mp* *f*

2

Mountain

65 **I2** 7 **P3**

mf *cresc.*

76 *(cresc.)* rall. _ _ _ _ _

(cresc.) rall. _ _ _ _ _

81 **C3** Assertively (♩. = 50) 4 3 **C4** *f* poco a poco accel. _ _ _ _ _ **Tempo primo** (♩. = 54)

f poco a poco accel. _ _ _ _ _ **Tempo primo** (♩. = 54)

91

95 **O1** 7 **O2** 2 rit. _ _ _ _ _ *mf*

mf

Horn in F

Mountain

For concert band

Ano Yatsu (Dan N)

Arr. Penbu

V1
Valiantly (♩. = 54)
4 8 **P1** 7 **C1**

23 **I1** 3

33 **V2**
mp

39 **P2**
mp cresc.

45 **C2**
(*cresc.*) *mf*

51

57 **B1**
mp

63 **I2** 7 **P3**
mp cresc.

75 *rall.* - - - -
(*cresc.*)

2

Mountain

81 **C3** Assertively (♩. = 50) **3** poco a poco accel. _ _ _ _ _

mf

89 **C4** Tempo primo (♩. = 54)

93

97 **O1** **7** **O2** **2** rit. _ _ _ _ _

mp

Trombone

Mountain

For concert band

Ano Yatsu (Dan N)

Arr. Penbu

Valiantly (♩. = 54)

V1

P1 8 **C1** 3

mf

29 **I1** *mf* **V2** *mp*

35

41 **P2** *mp cresc.*

49 **C2** *mf*

55 **B1**

65 **I2** 6 **P3** *p* *mp cresc.* rall. -

poco a poco accel. _ _ _ _ _

Tempo primo (♩. = 54)

81 **C3** Assertively (♩. = 50)
3**C4**

91

97

O1

6

O2

2

rit. _ _ _ _ _

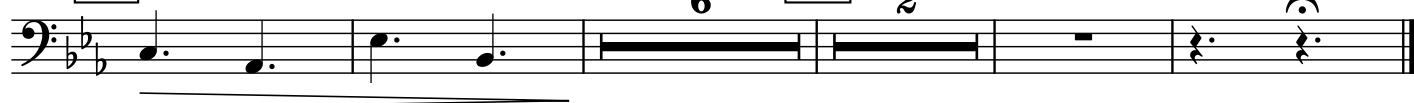

Euphonium

Mountain

For concert band

Ano Yatsu (Dan N)
Arr. Penbu

V1
Valiantly (♩. = 54)
4 8 **P1** 8 **C1**
f

26 **I1** **V2**
mf

37 **P2** 8 **C2**
mf

53 **B1**

65 **I2** 6 **P3** rall..
p mp cresc.

poco a poco accel. - - - - - **Tempo primo** (♩. = 54)

81 **C3** Assertively (♩. = 50) **C4**
mp cresc.

93 **O1** 7 **O2** 2 rit. - - - - -

Tuba

Mountain

For concert band

Ano Yatsu (Dan N)

Arr. Penbu

Valiantly (♩. = 54)

V1 **P1** **C1**

4 8 8

f

25 **I1**

mf

33 **V2** **P2** 8

49 **C2**

mf

57 **B1** **I2** 6

p

72 **P3** rall. --

mp *cresc.* poco a poco accel. -- -- -- -- -- **Tempo primo** (♩. = 54)

81 **C3** **C4** **O1** **O2** 7 2 rit. -- -- -- --

mp cresc.

Timpani

Mountain

For concert band

Ano Yatsu (Dan N)

Arr. Penbu

V1
Valiantly (♩. = 54)
F, G, A, C

P1

C1

I1

V2

P2

C2

B1

I2

2

Mountain

73

P3

rall. - - -

81

C3**Assertively** (♩. = 50)

Ab, Bb, C, Eb

4

poco a poco accel.

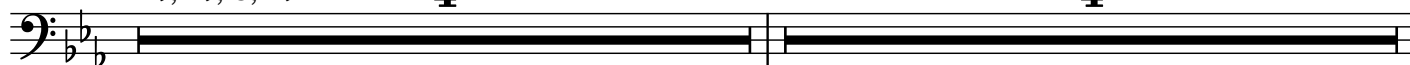
4

89

C4**Tempo primo** (♩. = 54)

95

O1

7

O2

2

rit. - - - - -

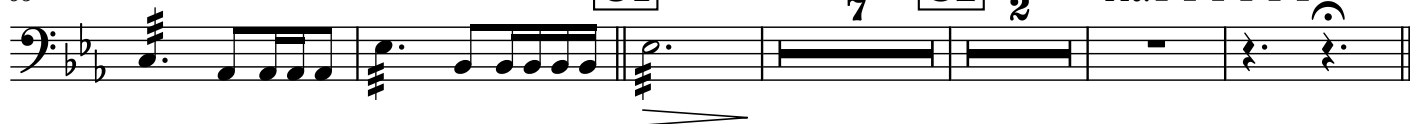

Glockenspiel

Mountain

For concert band

Ano Yatsu (Dan N)

Arr. Penbu

Valiantly (♩. = 54)

mp **V1** 8 **P1** 8 **C1** 8

29 **I1** 2 *mf* **V2** *mp* *mf*

37 **P2** 2 *mp* 3

49 **C2** *mp* *mf* *mp*

55 **B1** 4 *mf* *mp* *f*

65 **I2** *mp*

69

73 **P3** *mp*

77 *rall.*

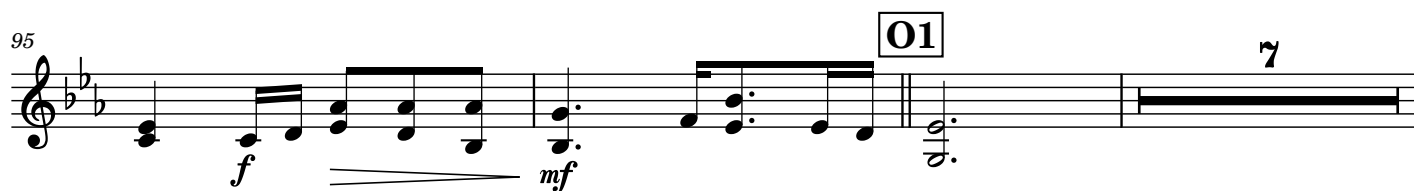
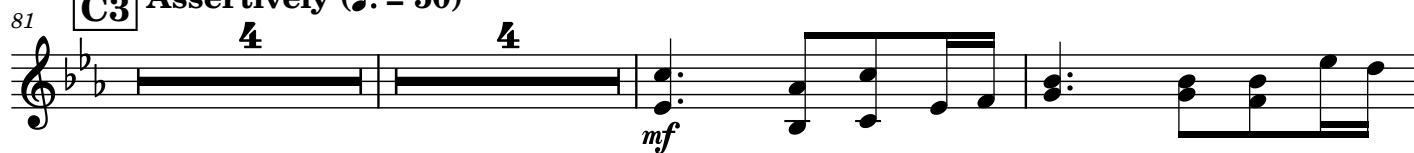
C4poco a poco accel. **Tempo primo** (♩. = 54)**C3** Assertively (♩. = 50)

Suspended Cymbal

Mountain

For concert band

Ano Yatsu (Dan N)
Arr. Penbu

Valiantly (♩. = 54) **V1**

8 3 8 P1 7 C1 6 I1 3

p < f *p < f* *p < f* *p < f*

V2
33

8 P2 8 C2 8 B1 7 I2 8 P3 6 rall. C3 Assertively (♩. = 50)

p < f *p < f*

88 (accel.) **C4** **Tempo primo** (♩. = 54) **O1** 8 **O2** 2 rit. *mp < mf*

p < f *p < f*

Hand Cymbals

Mountain

For concert band

Ano Yatsu (Dan N)
Arr. Penbu

Hand Cymbal notation for the piece "Mountain". The notation is organized into three systems, each starting with a measure number in a box.

- Measure 58: **I2** (boxed), 7 (rhythm).
- Measure 59: **P3** (boxed), 6 (rhythm).
- Measure 60: *rall.* (tempo marking), 7 (rhythm).
- Measure 61: **C3** (boxed), 4 (rhythm).
- Measure 62: 4 (rhythm).
- Measure 64: **V1** (boxed), 4 (rhythm).
- Measure 65: **P1** (boxed), 8 (rhythm).
- Measure 67: 7 (rhythm).

- Measure 69: **V2** (boxed), 8 (rhythm).
- Measure 70: **P2** (boxed), 8 (rhythm).
- Measure 71: **C2** (boxed), 8 (rhythm).
- Measure 72: 3 (rhythm).
- Measure 73: **C4** (boxed), *poco a poco tempo primo* (tempo marking), 4 (rhythm).
- Measure 74: **Assertively** (tempo marking), 4 (rhythm).

- Measure 75: 3 (rhythm).
- Measure 77: 7 (rhythm).
- Measure 78: **O2** (boxed), 2 (rhythm).

- Measure 79: *rit.* (tempo marking), 7 (rhythm).
- Measure 80: 2 (rhythm).
- Measure 81: 3 (rhythm).

Snare Drum

Mountain

For concert band

Ano Yatsu (Dan N)

Arr. Penbu

V1
Valiantly (♩. = 54)

P1 **C1** **I1**

31 **V2**

37 **P2**

49 **C2** **B1**

61 **I2**

69 **P3**

75 rall. - - - -

C3 poco a poco accel. - **C4** Tempo primo (♩. = 54)

81 Assertively (♩. = 50)

93 **O1** **O2** rit. - - - -

Bass Drum

Mountain

For concert band

Ano Yatsu (Dan N)

Arr. Penbu

V1
Valiantly (♩. = 54)

P1 **C1**

25 **I1**

V2
33

P2
41 **C2**

53 **B1**

63 **I2**

P3
73 **C3** Assertively (♩. = 50)

85 poco a poco accel. **C4** Tempo primo (♩. = 54)

93 **O1** **O2** 7 2 rit.

Mountain

Ano Yatsu (Dan N)
Arr. Penbu

© 2026, Penbu.